

Planning Permit No. A/510/91

**APPROVED**

SUBJECT TO THE CONDITIONS IN THIS OFFICE LETTER.

No. A3/1745/91 Dtd. 2-5-91

*o/c*

FOR MEMBER SECRETARY  
MADRAS METROPOLITAN  
DEVELOPMENT AUTHORITY  
MADRAS 600 008.

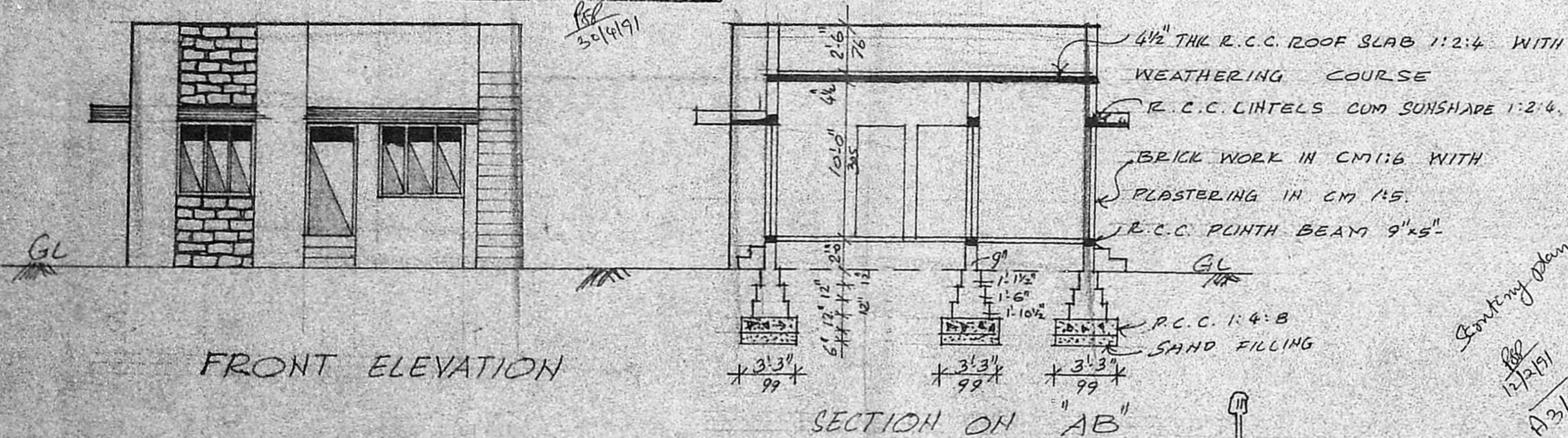
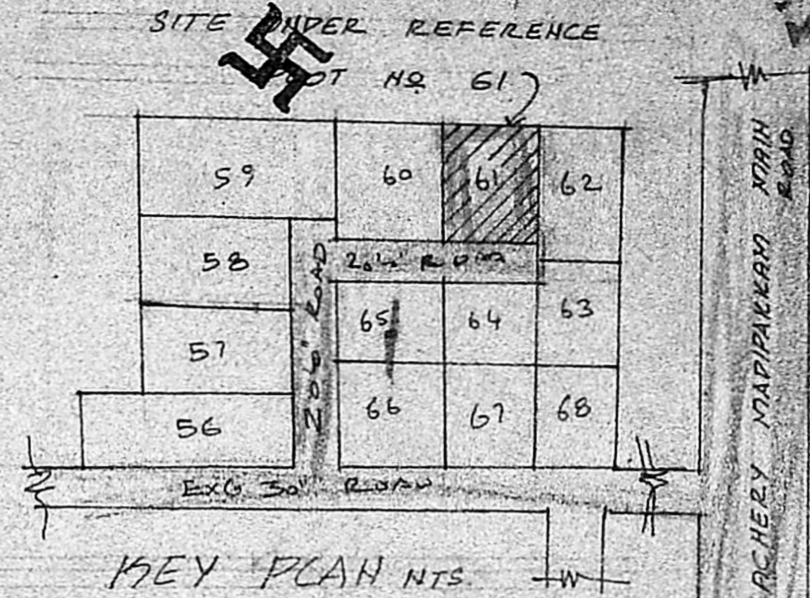
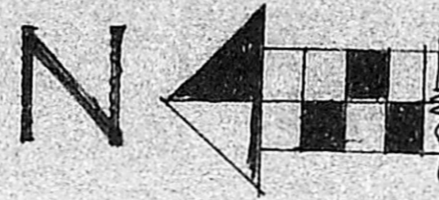

SCHEDULE OF JOINERY

D DOOR	3'-3" x 7'-0"	99 x 213
D1 DOOR	3'-0" x 7'-0"	91 x 213
D2 DOOR	2'-6" x 7'-0"	76 x 213
W WINDOW	5'-0" x 4'-6"	152 x 137
W1 WINDOW	3'-3" x 4'-6"	99 x 137
V VENTILATOR	2'-6" x 1'-6"	76 x 45

AREA DETAILS

COLOUR INDEX

PLOT AREA: 1968 SFT (OR) 182.8 m <sup>2</sup>	PRO WORK	
PLINTH AREA: 447 SFT (OR) 41.5 m <sup>2</sup>	ROAD	
	BOUNDARY	

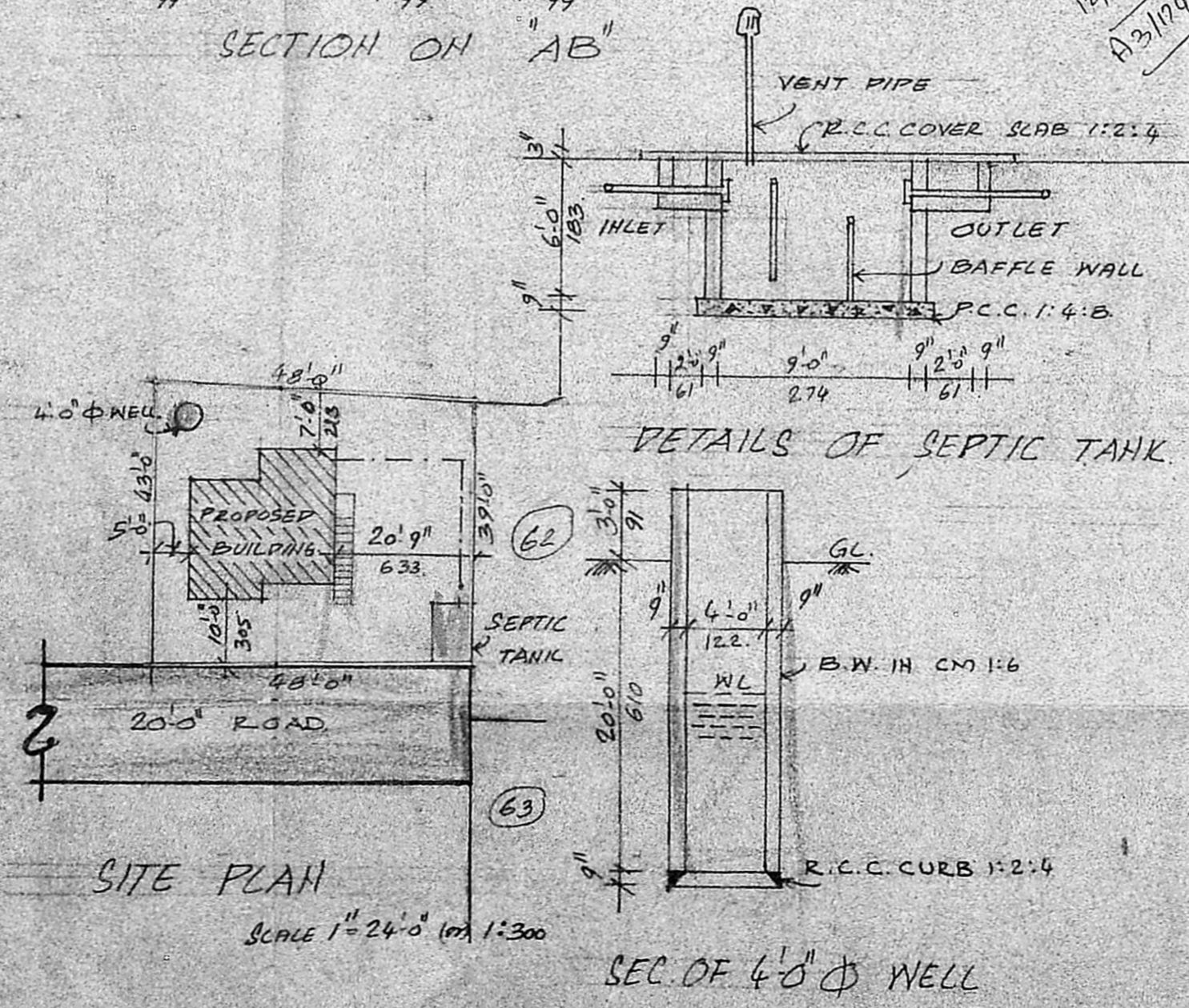
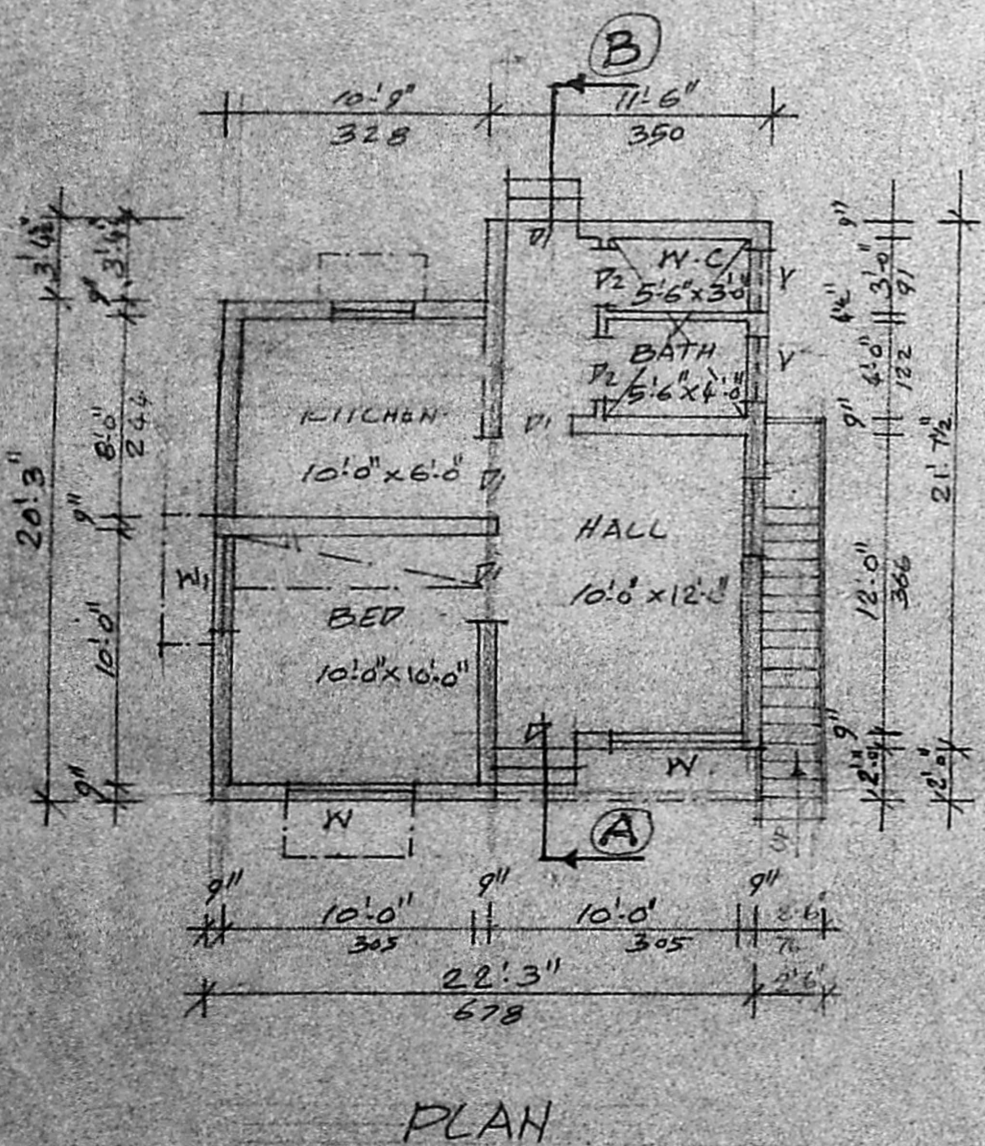

PLAN SHOWING THE PROPOSED DWELLING HOUSE IN PLOT NO. 61 ENFIELD AVENUE, PERIYAR NAGAR EXTN, MADIPAKKAM

S. No. 149/2, ST. THOMAS MOUNT

PANCHAYAT UNION

SCALE 1" = 8'0" (or) 1:60

DRG NO SA/0306/90

*B. Ananthachari*

**B. ANANTHACHARI, F.I.R.A., M.I.S.E.,**  
Registered Architect & Engineer, R.A. 25  
Class - I Licensed Surveyor  
CORPORATION OF MADRAS  
44, CAR STREET,  
ARCHITECTS, MADRAS-600 005  
TRIPLIKANE

*L. Aramudhan*

**L. ARAMUDHAN**  
OWNER